

MICROFILMED

BLACKS ROAD

N 25-42 E - 175

590.5

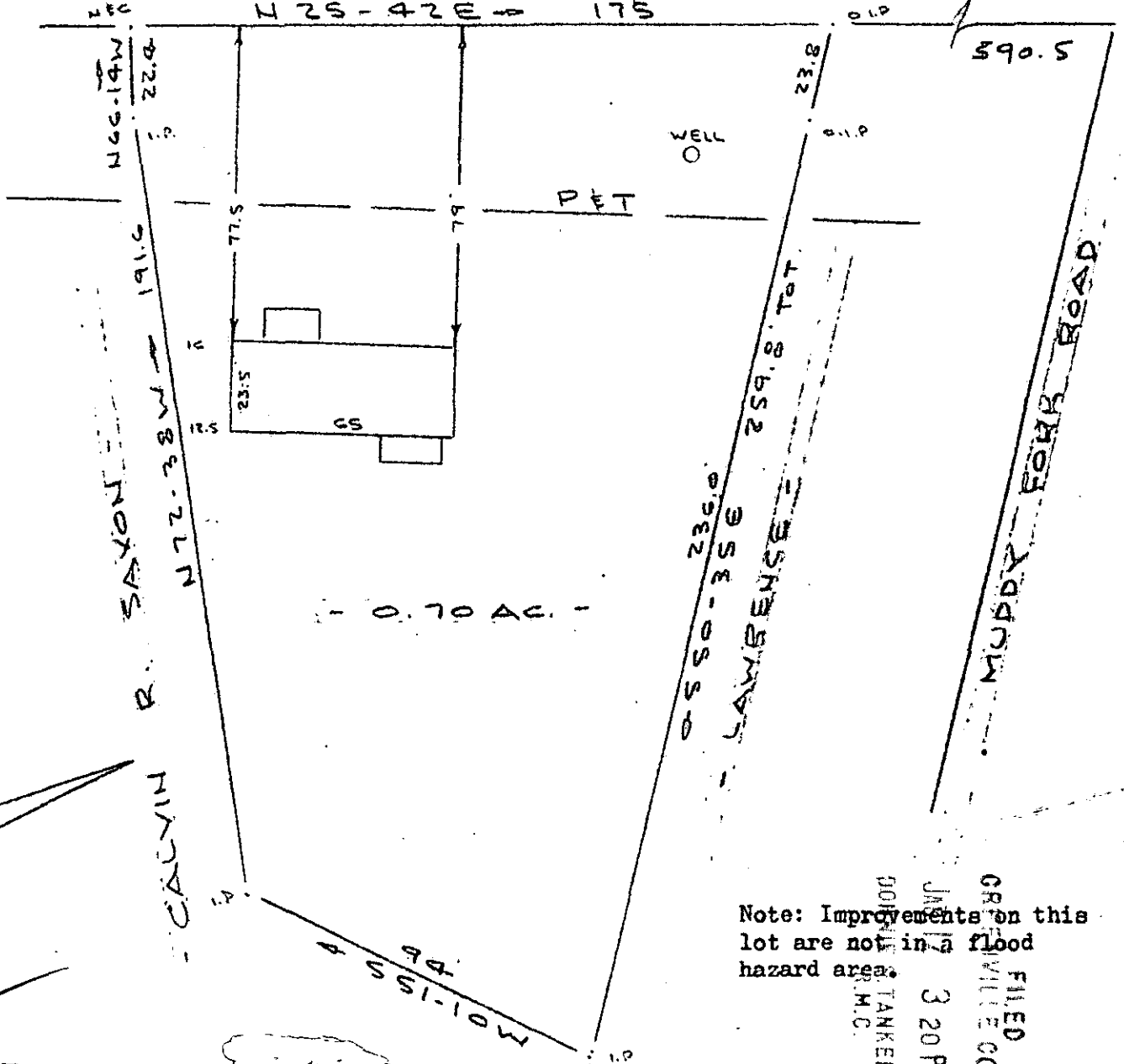

0.70 AC.

Note: Improvements on this lot are not in a flood hazard area.

FILED
 GREENVILLE CO. S. C.
 JAN 17 3 20 PM '81
 DONALD M. TANKERSLEY
 M.C.

8-J-94

20112

PROPERTY OF
 RICHARD HOLLINGWORTH
 NEAR GREENVILLE, S. C.
 SCALE: 1" = 40' 17 DEC 1980

This is to certify that on the 17th day of December, 1980, I surveyed the property shown on this plat, being known as 0.70 acre on plat of PROPERTY OF RICHARD HOLLINGWORTH and recorded in the REC Office Greenville County, S. C., in Plat Book at Page and that the property lines, walls and buildings are as shown hereon, and that the walls and buildings are as shown hereon, and that the walls and buildings located on said lot do not encroach or project on adjacent street or property, and that no adjacent walls or buildings encroach or project on said premises, and no power lines cross this property except as shown hereon.

JAN 19 1981
[Signature]

[Signature]
 R. D. Bruce, RLS #1952

CAROLINA SURVEYING CO.
 112 Manly St.
 Greenville, S.C. 29601